

Annex 2: Proposed diversion route

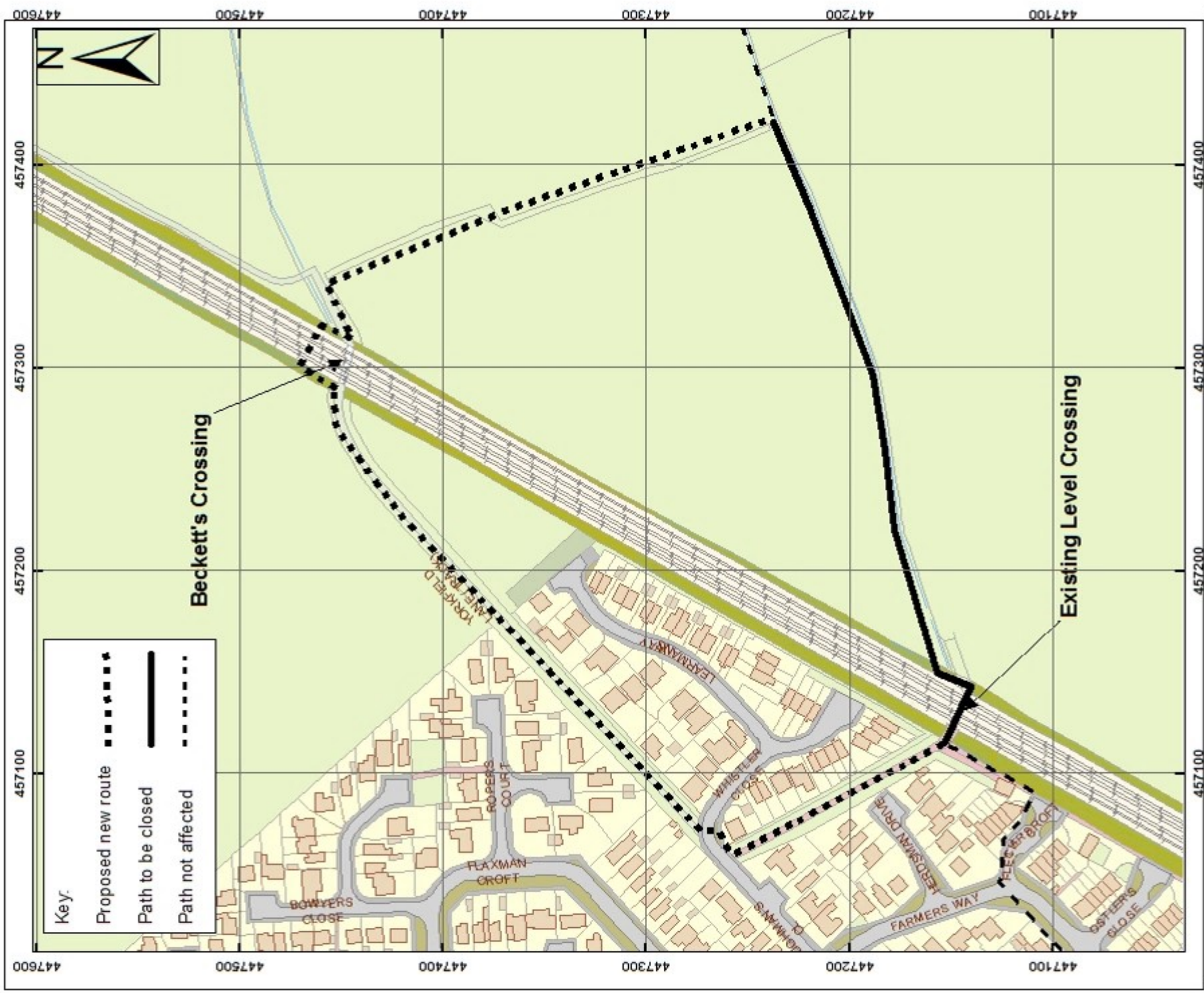

West Offices, Station Rise, York,
YO1 6GA
Telephone: 01904 551550

Annex 2: Proposed diversion route

Scale 1:2,500	Drawn By:	Date:
Public Rights of Way	Reference:	Drawing No.

Contains Ordnance Survey data © Crown copyright and database right 2022